

APPROVAL: COUNTY ENGINEER
STATE OF FLORIDA
 COUNTY OF POLK
 The plan is hereby approved by the Polk County Engineering Department on the 22nd day of December, A.D. 1988.

APPROVAL: COUNTY COMMISSION
STATE OF FLORIDA
 COUNTY OF POLK
 The plan is hereby approved by the Polk County Planning Department on the 22nd day of December, A.D. 1988.

APPROVAL: PLANNING DEPARTMENT
STATE OF FLORIDA
 COUNTY OF POLK
 This plan is hereby approved by the Polk County Planning Department on the 22nd day of December, A.D. 1988.

CLERK OF CIRCUIT COURT
STATE OF FLORIDA
 COUNTY OF POLK
 The plan is hereby approved for recording on this 22nd day of December, A.D. 1988.

DEDICATION
STATE OF FLORIDA
 COUNTY OF POLK
 I, the undersigned, hereby dedicate to the public the lands described hereon for the purpose of being used as a public highway.

ACKNOWLEDGEMENT
STATE OF FLORIDA
 COUNTY OF POLK
 I, the undersigned, hereby acknowledge the dedication of the lands described hereon to the public for the purpose of being used as a public highway.

DEDICATION-STATE OF FLORIDA-COUNTY OF POLK
 I, the undersigned, hereby dedicate to the public the lands described hereon for the purpose of being used as a public highway.

ACKNOWLEDGEMENT-STATE OF FLORIDA-COUNTY OF POLK
 I, the undersigned, hereby acknowledge the dedication of the lands described hereon to the public for the purpose of being used as a public highway.

ACKNOWLEDGEMENT-STATE OF FLORIDA-COUNTY OF POLK
 I, the undersigned, hereby acknowledge the dedication of the lands described hereon to the public for the purpose of being used as a public highway.

ACKNOWLEDGEMENT-STATE OF FLORIDA-COUNTY OF POLK
 I, the undersigned, hereby acknowledge the dedication of the lands described hereon to the public for the purpose of being used as a public highway.

THE HIGHLANDS

A RESUBDIVISION OF LOTS 6 AND 11 OF W.F. HALLAM & CO.'S CLUB COLONY TRACTS AS RECORDED IN PLAT BOOK 1C, PAGE 102A, TOWNSHIP 29 SOUTH, RANGE 24 EAST, POLK COUNTY, FLORIDA.

NOTICE:
 THE HIGHLANDS SUBDIVISION - A RESUBDIVISION OF LOTS 6 AND 11 OF W.F. HALLAM & CO.'S CLUB COLONY TRACTS AS RECORDED IN PLAT BOOK 1C, PAGE 102A, TOWNSHIP 29 SOUTH, RANGE 24 EAST, POLK COUNTY, FLORIDA, IS BEING RESUBDIVIDED INTO THE HIGHLANDS SUBDIVISION AS SHOWN ON THE PLAN HEREBY SUBMITTED TO THE PUBLIC FOR RECORDATION. THE HIGHLANDS SUBDIVISION IS BEING RESUBDIVIDED INTO THE HIGHLANDS SUBDIVISION AS SHOWN ON THE PLAN HEREBY SUBMITTED TO THE PUBLIC FOR RECORDATION.

- 1) THE SUBDIVISION SHALL BE RESPONSIBLE FOR THE MAINTENANCE AND REPAIRS OF THE DRIVEWAYS AND SIDEWALKS AND FOR RETURNING THE DRIVEWAYS AND SIDEWALKS TO THE ORIGINAL CONDITION.
- 2) THE SUBDIVISION SHALL BE RESPONSIBLE FOR THE MAINTENANCE AND REPAIRS OF THE DRIVEWAYS AND SIDEWALKS AND FOR RETURNING THE DRIVEWAYS AND SIDEWALKS TO THE ORIGINAL CONDITION.
- 3) THE SUBDIVISION SHALL BE RESPONSIBLE FOR THE MAINTENANCE AND REPAIRS OF THE DRIVEWAYS AND SIDEWALKS AND FOR RETURNING THE DRIVEWAYS AND SIDEWALKS TO THE ORIGINAL CONDITION.
- 4) THE SUBDIVISION SHALL BE RESPONSIBLE FOR THE MAINTENANCE AND REPAIRS OF THE DRIVEWAYS AND SIDEWALKS AND FOR RETURNING THE DRIVEWAYS AND SIDEWALKS TO THE ORIGINAL CONDITION.

LOT NO.	AREA (SQ. FT.)	AREA (ACRES)
1	10,000	.230
2	10,000	.230
3	10,000	.230
4	10,000	.230
5	10,000	.230
6	10,000	.230
7	10,000	.230
8	10,000	.230
9	10,000	.230
10	10,000	.230
11	10,000	.230
12	10,000	.230
13	10,000	.230
14	10,000	.230
15	10,000	.230
16	10,000	.230
17	10,000	.230
18	10,000	.230
19	10,000	.230
20	10,000	.230
21	10,000	.230
22	10,000	.230
23	10,000	.230
24	10,000	.230
25	10,000	.230
26	10,000	.230
27	10,000	.230
28	10,000	.230
29	10,000	.230
30	10,000	.230
31	10,000	.230
32	10,000	.230
33	10,000	.230
34	10,000	.230
35	10,000	.230
36	10,000	.230
37	10,000	.230
38	10,000	.230
39	10,000	.230
40	10,000	.230
41	10,000	.230
42	10,000	.230
43	10,000	.230
44	10,000	.230
45	10,000	.230
46	10,000	.230
47	10,000	.230
48	10,000	.230
49	10,000	.230
50	10,000	.230

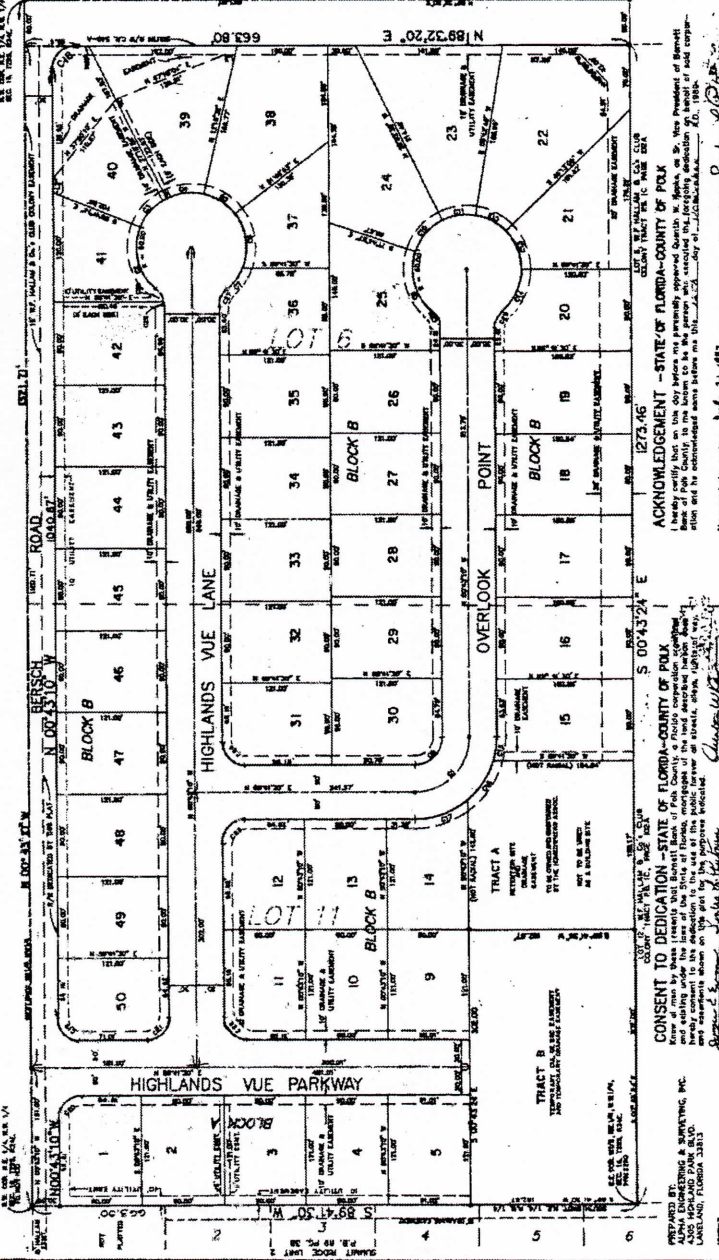

CONSENT TO DEDICATION-STATE OF FLORIDA-COUNTY OF POLK
 I, the undersigned, hereby consent to the dedication of the lands described hereon to the public for the purpose of being used as a public highway.

ACKNOWLEDGEMENT-STATE OF FLORIDA-COUNTY OF POLK
 I, the undersigned, hereby acknowledge the dedication of the lands described hereon to the public for the purpose of being used as a public highway.